

Notes

- 1) This drawing MUST NOT BE SCALED.
- 2) The drawing is to be used for information only and any DISCREPANCY reported to the Architects.
- 3) The site boundary shown is the best assumed from available data and does NOT represent legal constraints.

-B- Revised in line with Client requirements, 20/1/2012.
 -C- Revised in line with Client requirements, 25/10/2012.
 -D- Revised in line with Client requirements, 09/06/2012.
 -A- Revised in line with Client requirements, 03/10/2012.

Revisions

<input checked="" type="checkbox"/> APPROVAL	<input type="checkbox"/> INFORMATION
<input type="checkbox"/> PRELIMINARY	<input type="checkbox"/> FOR CONSTRUCTION

Project
 DURHAM ROAD
 REDEVELOPMENT

Client
MORBAINÉ

Drawing Title
 MEASUREMENT PLAN

Drawn By
 WLB

Checked By
 DHW

Date
 SEP 2012

Scale
 1:1000 @ A3

Drawing Number
 6042 / 35

Revision
 D



GREENWOOD ENGINEERING
 11 HEATON STREET
 LEEDS LS1 3AB
 TEL: 0113 253 2200
 FAX: 0113 253 2201
 EMAIL: enquiries@gmh.co.uk
 WWW.GMH.CO.UK

Architect: Durham Road Redevelopment by GmH & Partners

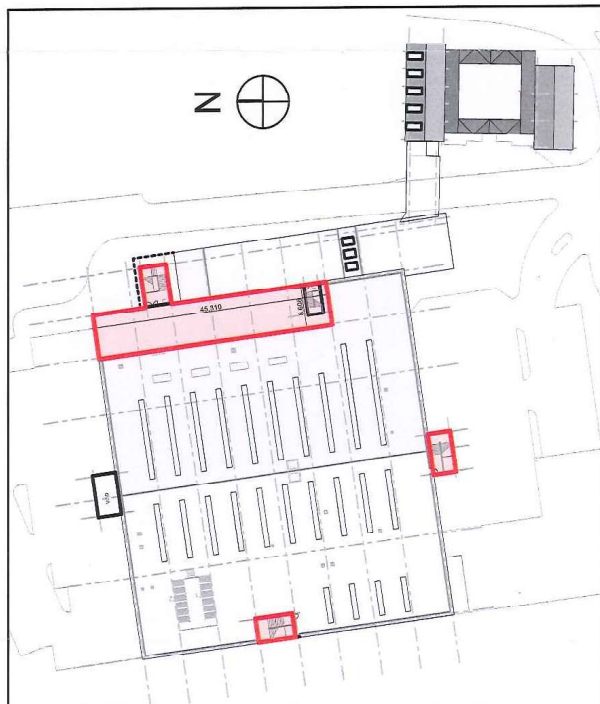

SECOND FLOOR / MEZZANINE LEVEL

TOTAL GROSS INTERNAL AREA
 5671.3 m² / 61045.4 ft²

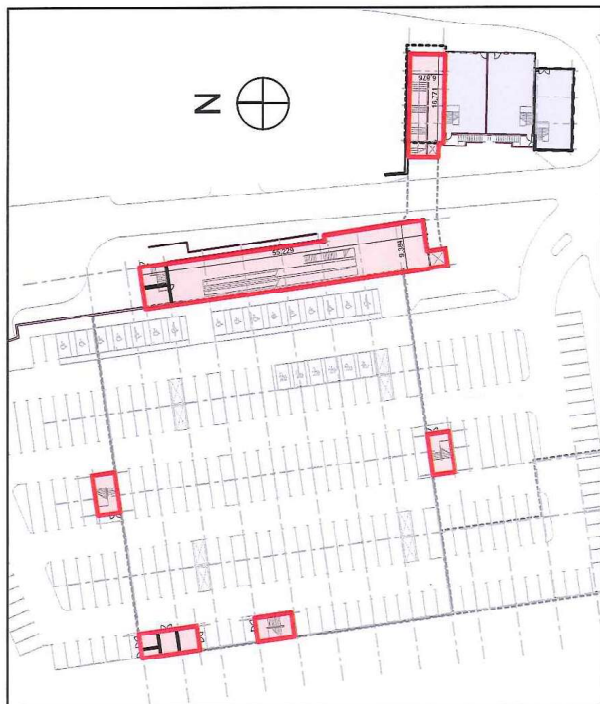

GROUND FLOOR / CAR PARK LEVEL

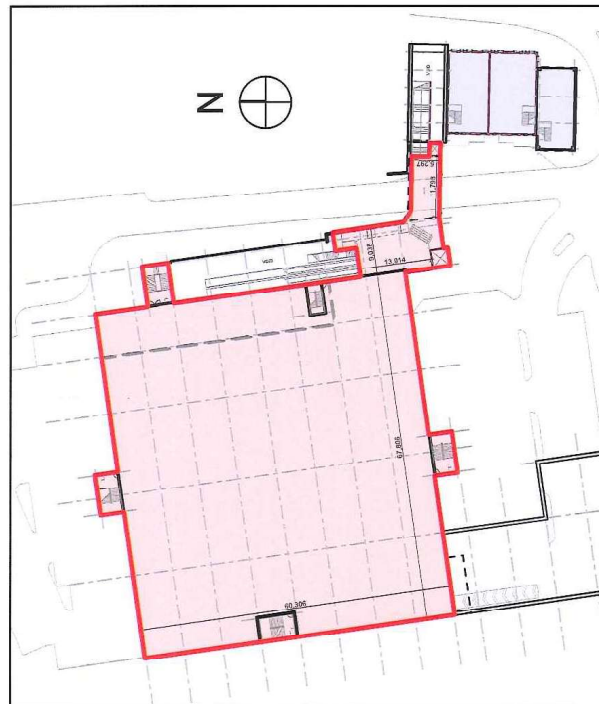

FIRST FLOOR / STORE LEVEL